

PLAN SHOWING THE PROPOSED ADDITIONAL CONSTRUCTION TO BE
 EXISTING REGULARAISED DOOR NO:- 20/2 SHERFUDDIN STREET,
 CHOOLAIMEDU, MADRAS - 94, T.S. NO:- 175, BLOCK NO:- 20, PULIYUR VILLAGE,
 DIVISION:- 76 ZONE:- 5, SCALE:- 1:100 (1" = 8')

A/20139/25/96
 Planning Permit No. _____
APPROVED
 SUBJECT TO THE CONDITIONS IN
 THIS OFFICE LETTER
 No. A/94575/8/25/196
 For MEMBER SECRETARY
 MADRAS METROPOLITAN
 DEVELOPMENT AUTHORITY
 MADRAS - 600 008

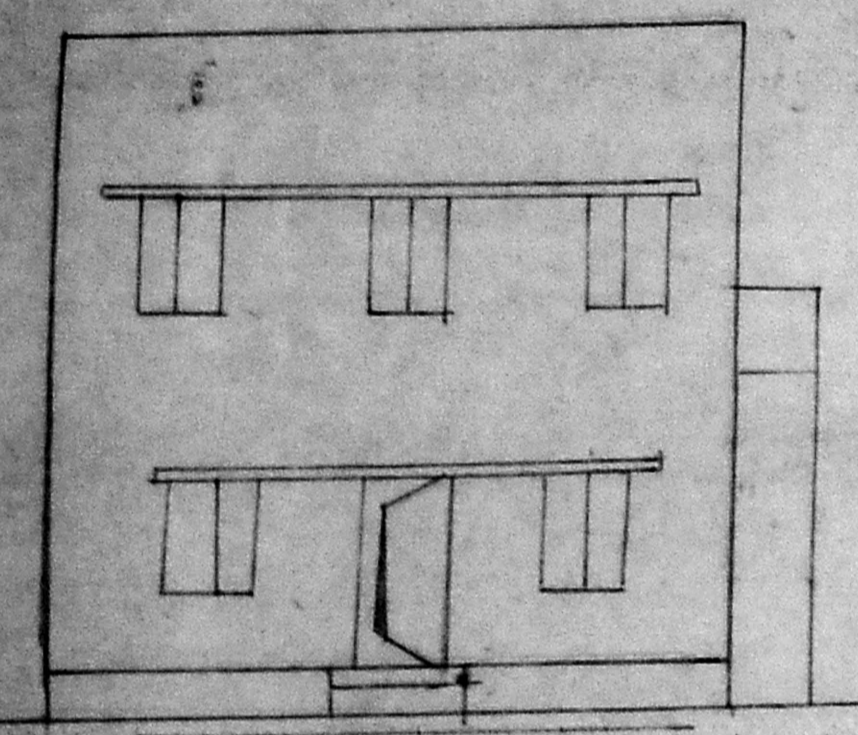

ELEVATION (EXG)

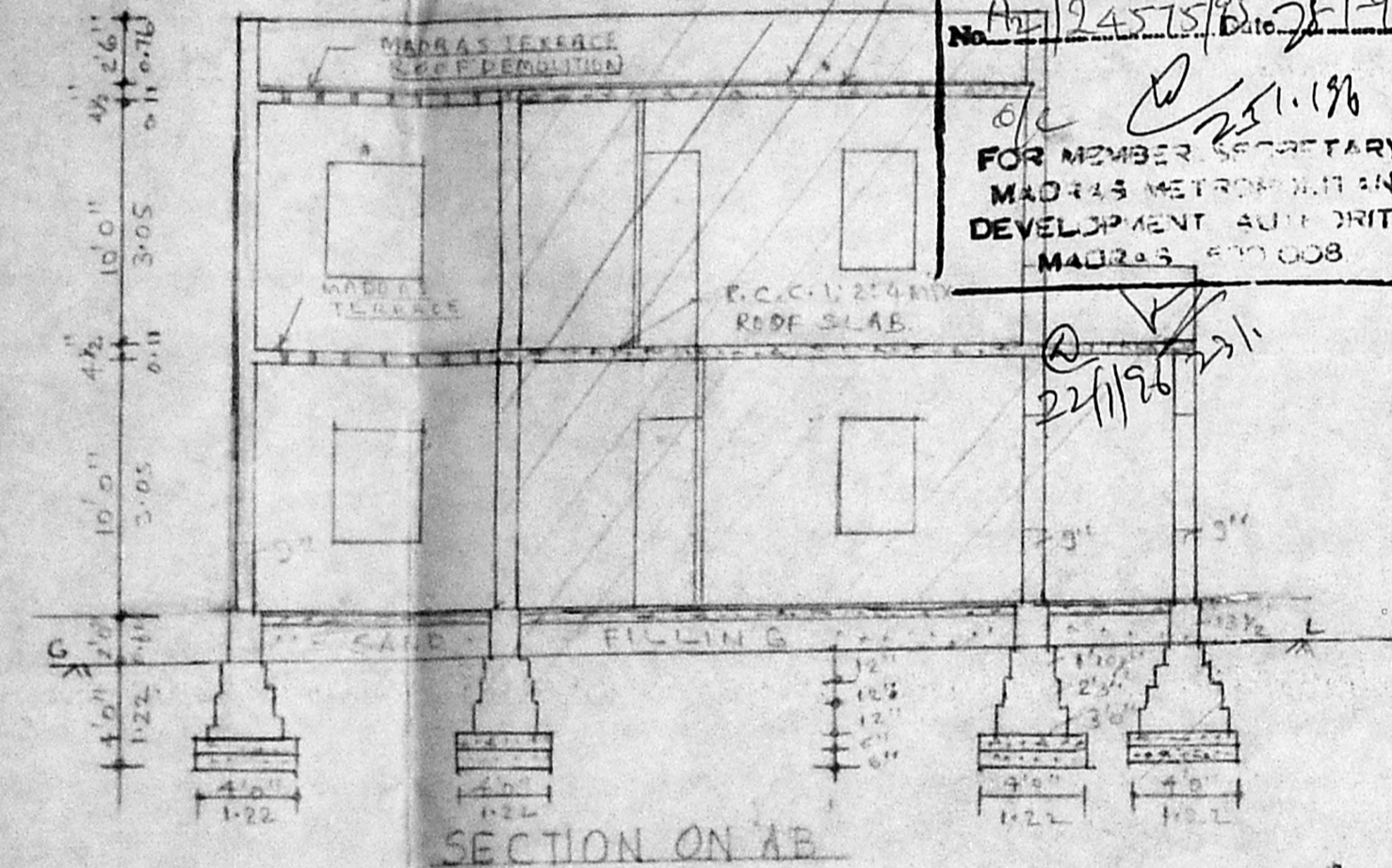

SECTION ON AB

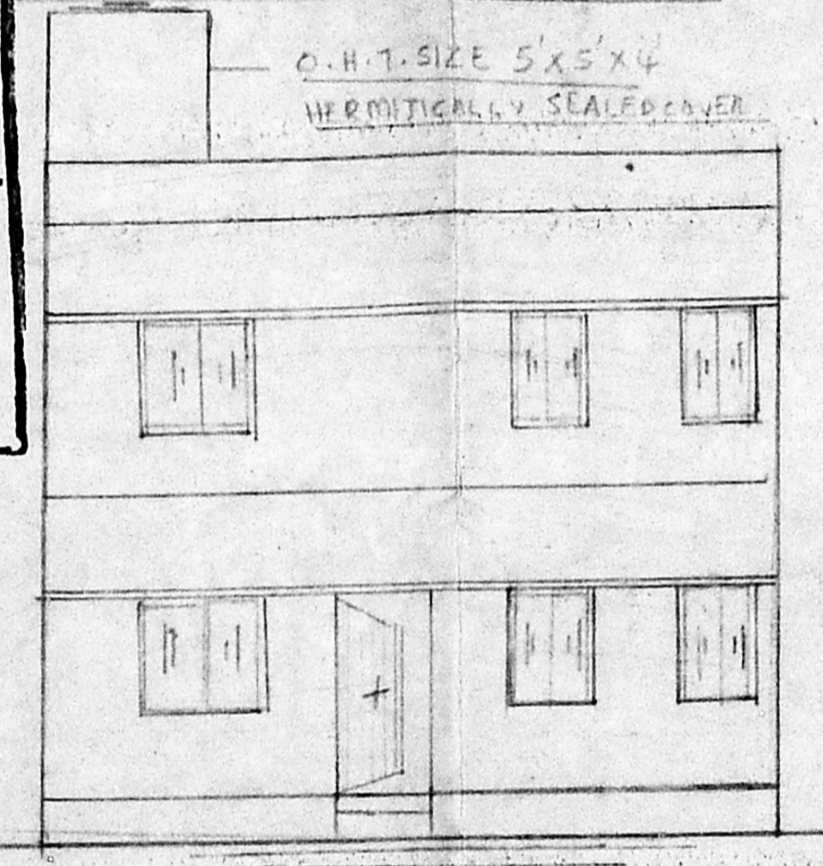

ELEVATION (PRO)

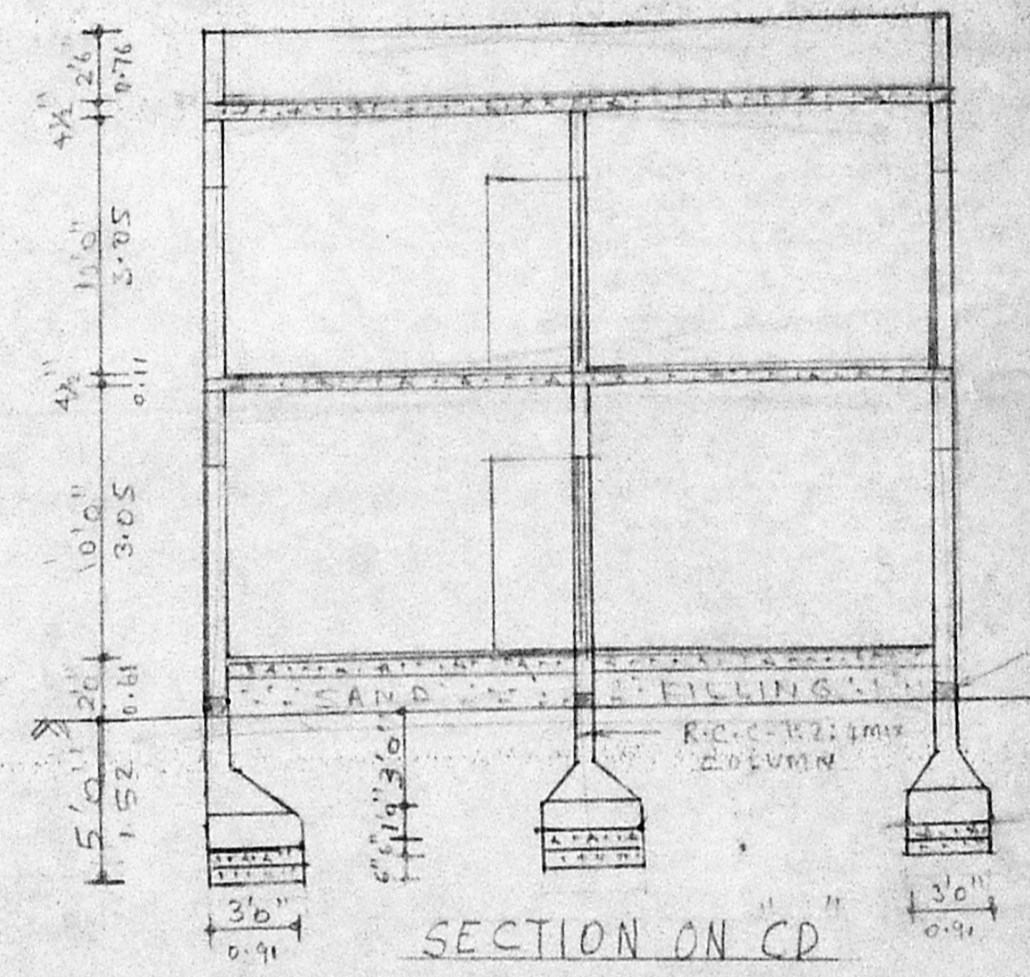

SECTION ON CD

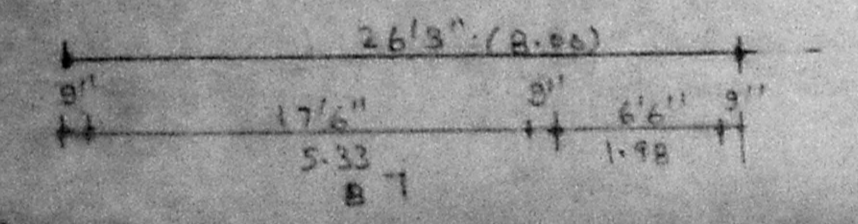

G.F. PLAN

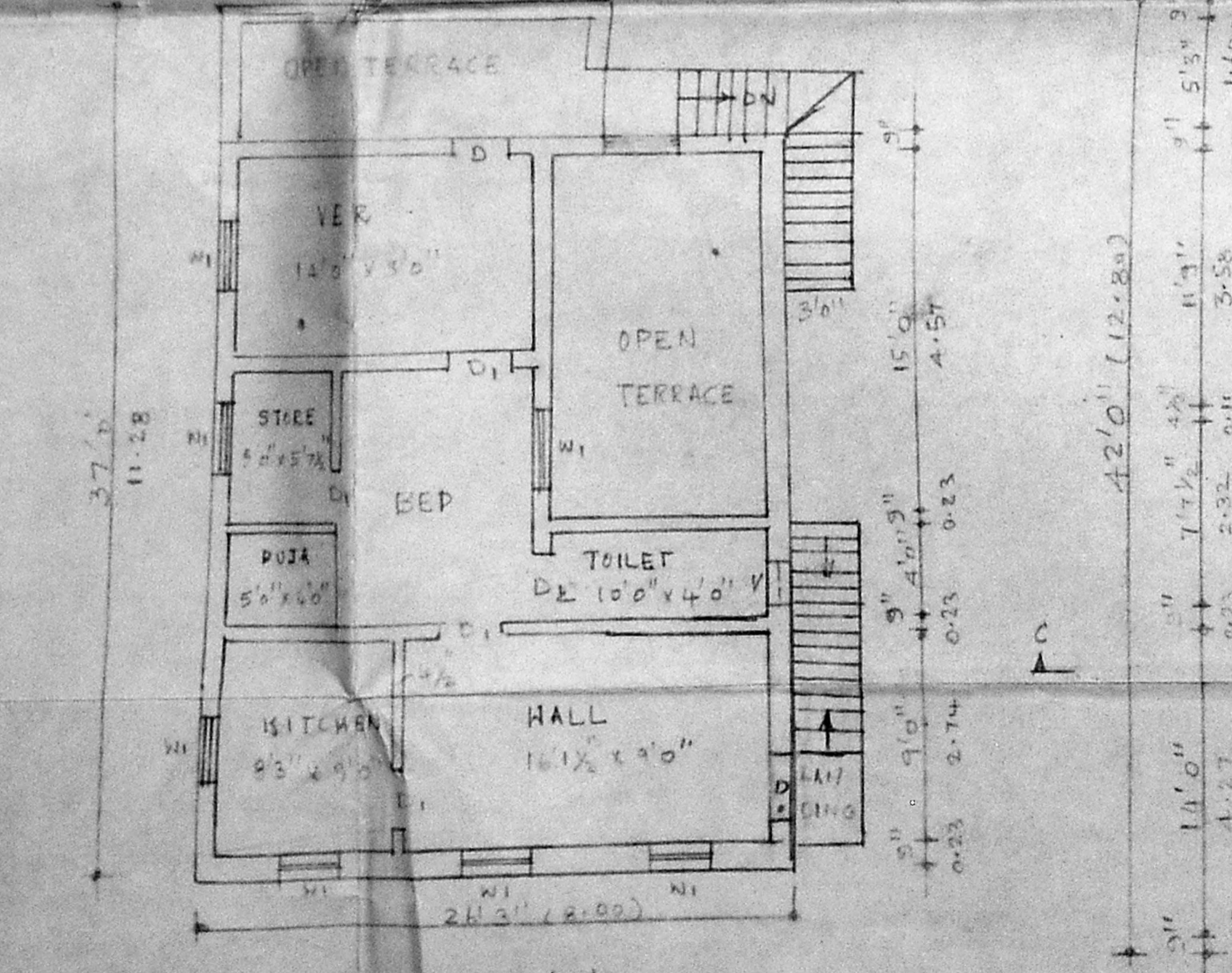

F.F. PLAN

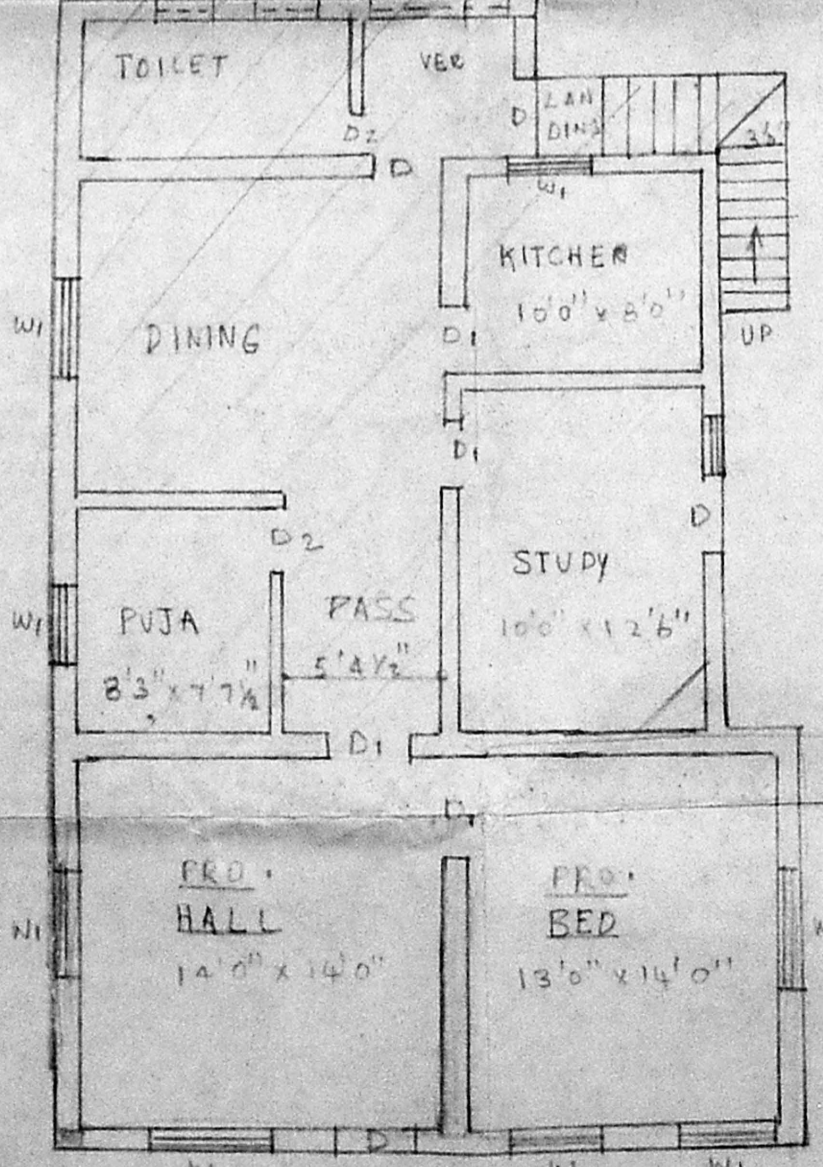

G.F. PLAN

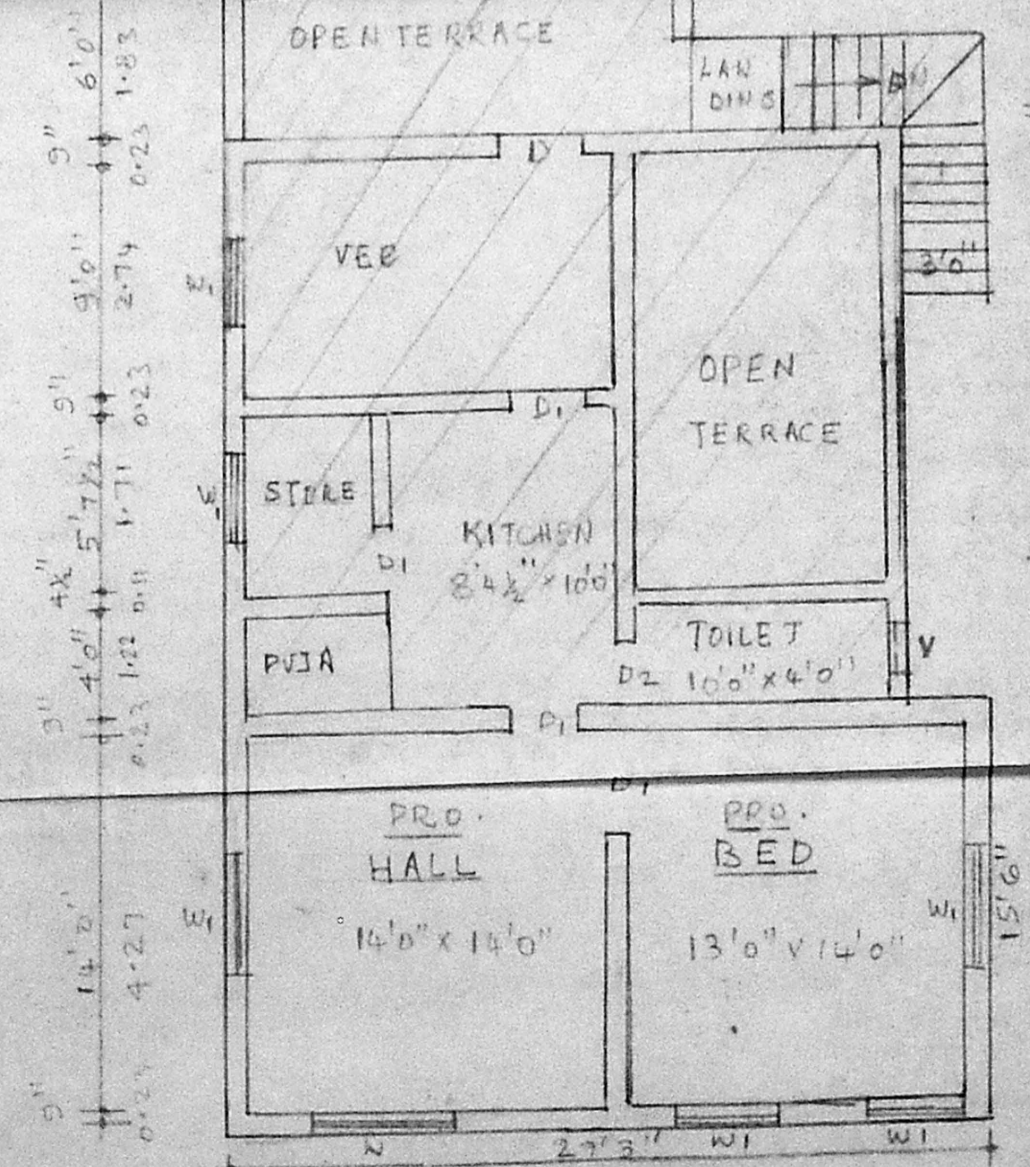

F.F. PLAN

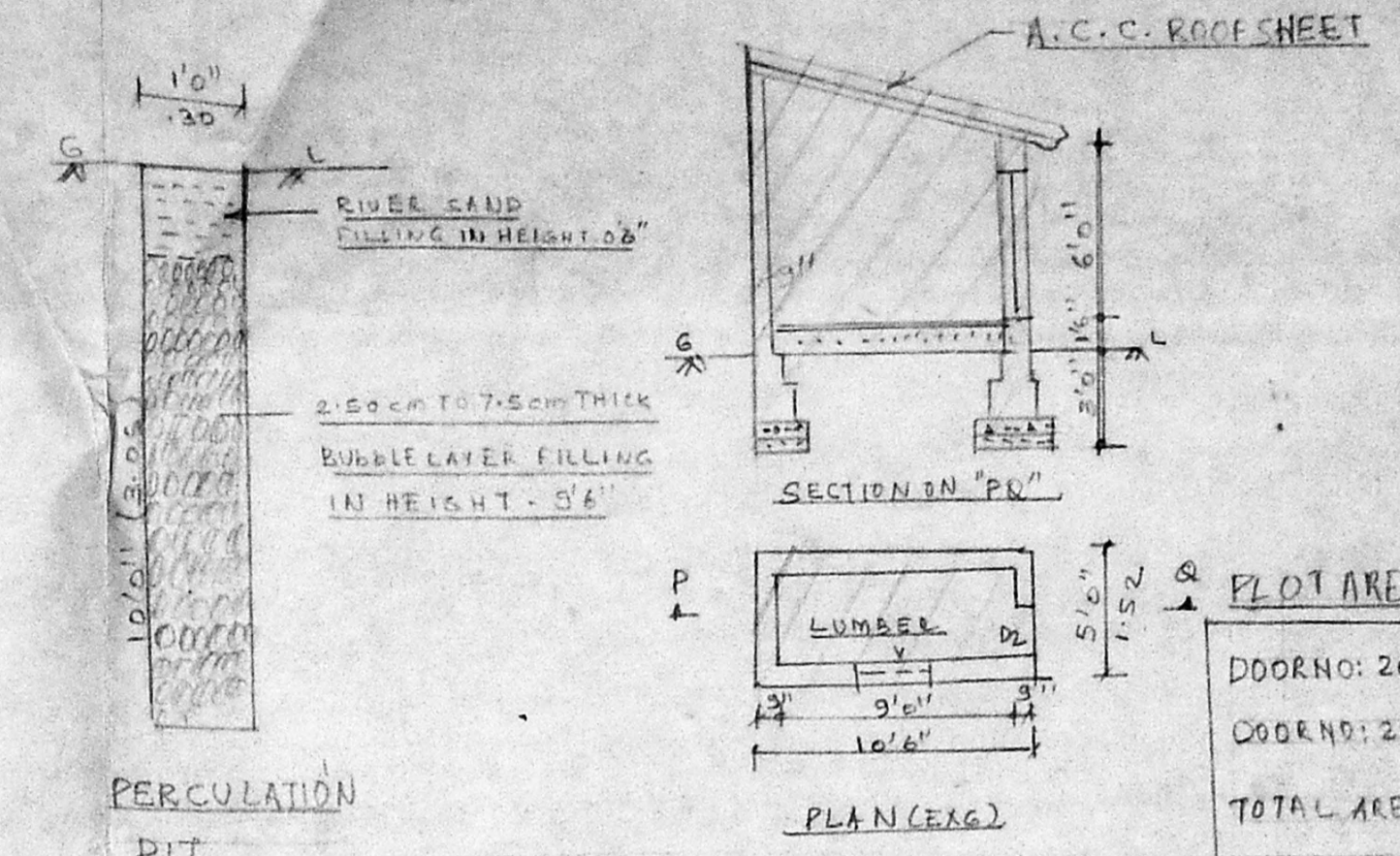

PERCOLATION PIT

Plot Area
 DOOR NO: 20/1 - 2700 SQ.FT
 DOOR NO: 20/2 - 2230 SQ.FT
 TOTAL AREA - 5130 SQ.FT

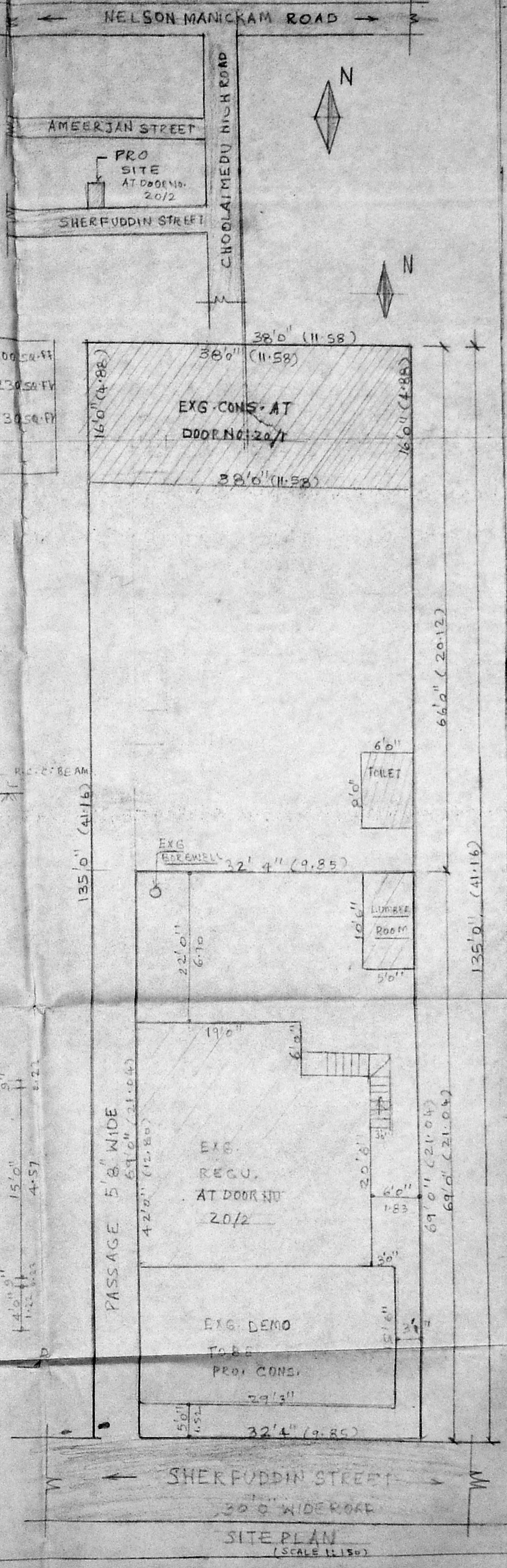

SITE PLAN (SCALE 1:150)

SCHEDULE *Revised plan*

D	- DOOR	- 3'3" X 7'0"	1.00 X 2.13M
D ₁	- "	- 3'0" X 7'0"	0.91 X 2.13M
D ₂	- "	- 2'6" X 7'0"	0.76 X 2.13M
W	- WINDOW	- 4'0" X 4'6"	1.22 X 1.37M
W ₁	- "	- 3'0" X 4'6"	0.91 X 1.37M
V	- VENTILATOR	- 2'0" X 2'0"	0.61 X 0.61M

SPECIFICATION

P.C.C. 1:1.5:10 MIX CONCRETE, BRICKWORK IN C.M. 1:6 MIX, PLASTERING IN C.M. 1:5 MIX R.C.C. 1:2:4 MIX COLUMN FOOTING, COLUMN PLINTH BEAM, LINTEL, ROOF SLAB CEILING WHITE WASHING 3 COATS WEATHERING COURSE BRICK JELLY LIME CONCRETE OVER PRESSED TILES LAYING. WOOD WORK PAINTING 3 COATS OVER ONE COAT OF PRIMER.

AREA STATEMENT

PLOT AREA	- 2230 SQ.FT.	207.25 M ²
EXG. REGU. G.F.	- 744 "	69.15 M ²
F.F.	- 381 "	36.15 "
EXG. DEMO. G.F.	- 256 "	23.78 "
F.F.	- 256 "	23.78 "
PRO. CONS. G.F.	- 432 "	40.15 "
F.F.	- 432 "	40.15 "
PLOT COVERAGE	- 53%	F.S.I - 0.84

COLOUR INDEX

- PRO. CONS. - [Pattern]
- EXG. REGU. - [Pattern]
- EXG. DEMO. - [Pattern]
- EXG. ROAD - [Pattern]
- BOUNDARY - [Pattern]

OWNER
 K. CHINNATHURAL, D.C.E.
 Consulting Civil Engineer,
 Class-II Licensed Surveyor No. 628
 Corporation of Madras
 15B, ASHOKA NAGAR,
 ARUMBAKKAM, MADRAS-106.
 LICENSED SURVEYOR